

SHADED AREA

At shaded area new wall tile is to be full height... otherwise new wall tile height is 5' AFF in entire shower and restroom area

At shaded area provide new floor tile, slope to new trench style drain. Existing floor tile to remain outside of shaded area

Provide new trench drain close to existing wall. Slope new tile to drain

Provide new hard lid ceiling in entire shower room

Handicap shower stall (larger stall) to have grab bars, seat and adjustable shower sprayer. Locations per ADA and ANSI ANSI A117.1 guidelines

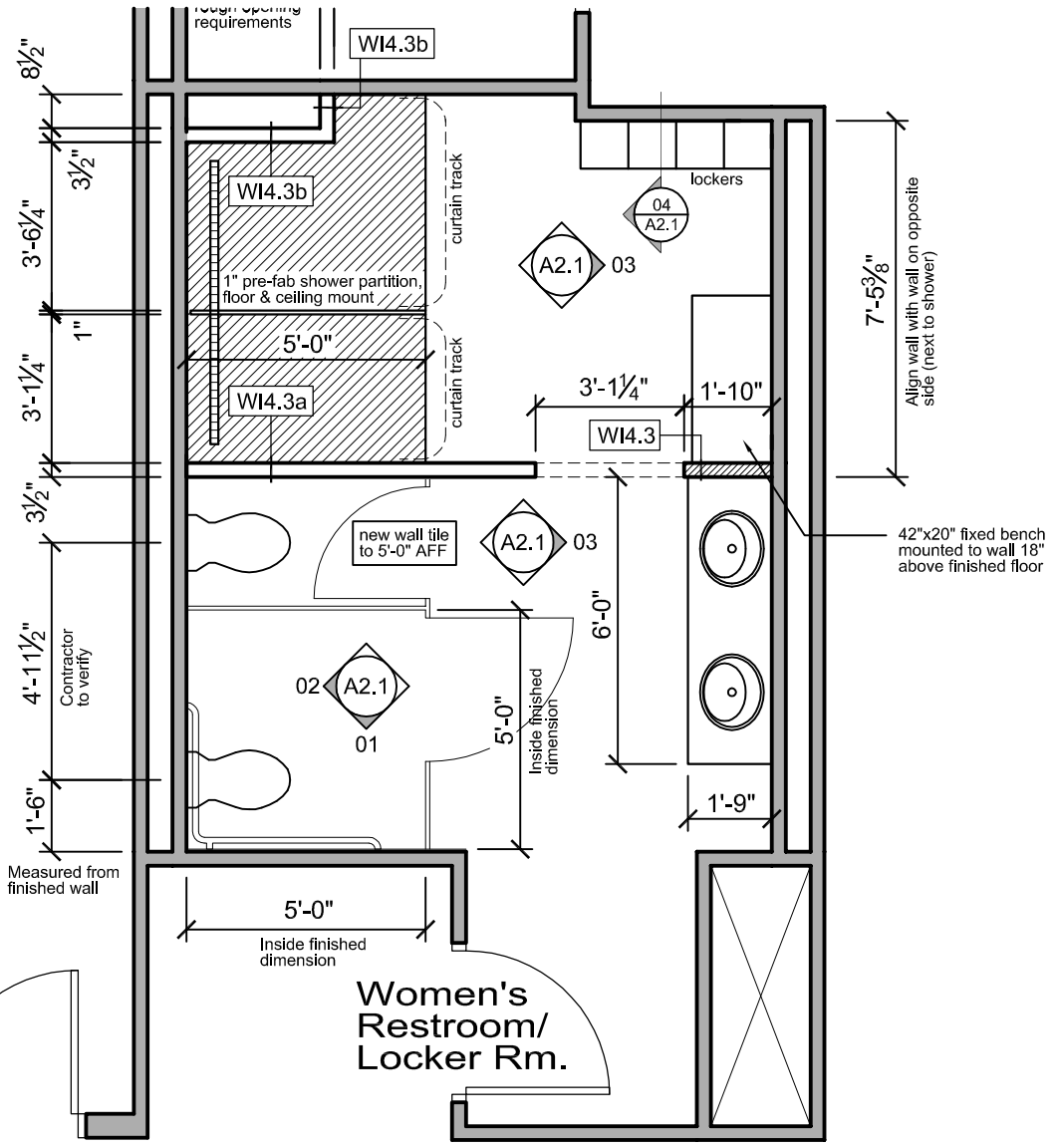

Rough opening dimensions based on Aquatic 1363 series ADA transfer shower stall unit and Aquatic 36"x36" 4 piece sectional shower unit (non ADA unit)

Adjust/add sprinkler heads and lighting to conform with the design of new space

