

CONDOMINIUM MAP  
**COOPER COMMONS CONDOMINIUM**

LOTS 23 THROUGH 32 OF BLOCK 37  
 SECTION 9, TOWNSHIP 6 SOUTH, RANGE 89 WEST OF THE 6TH P.M.,  
 CITY OF GLENWOOD SPRINGS, COUNTY OF GARFIELD, STATE OF COLORADO

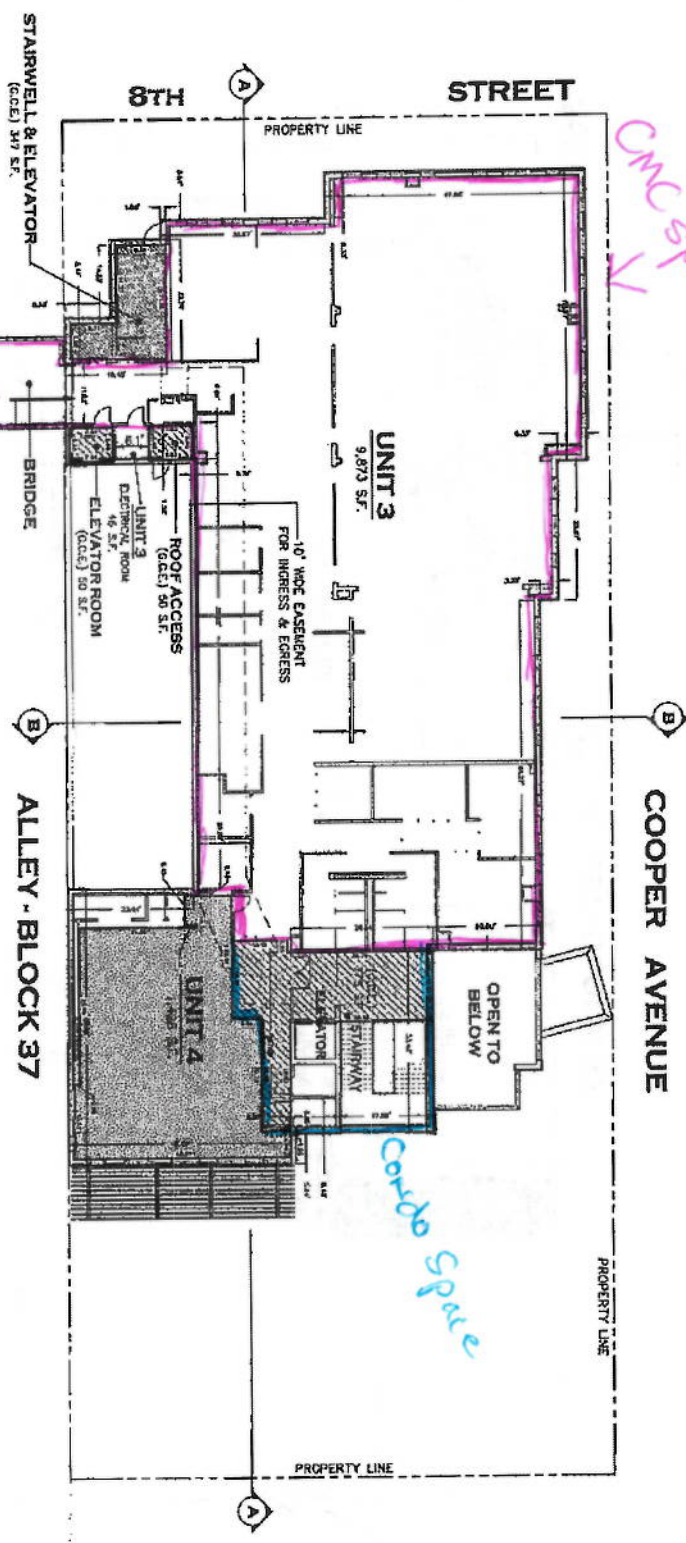

UNIT 3 ORIGINAL  
 UNIT 3 NEW  
 NEW TO CMC  
 2,482  
 (9,873)  
 (1,391)

LEVEL 2 FLOOR PLAN  
 SCALE 1" = 10'

UNIT 4 ORIGINAL  
 UNIT 4 NEW  
 TO ACE FROM ABOVE  
 TO CMC  
 3,394  
 (1,428)  
 (575)  
 (1,391)

CMC 9,813  
 Library 1,428  
 11,301  
 11,301  
 TO LAMPAN 475  
 (575)

NEW

**General Notes:**

All construction and materials shall have accessories with all applicable codes, such as, but not limited to, fire, seismic, and energy codes. The contractor shall be responsible for the accurate placement of all signs to coordinate with the building's fire alarm system. The contractor shall be responsible for the accurate placement of all signs to coordinate with the building's fire alarm system. The contractor shall be responsible for the accurate placement of all signs to coordinate with the building's fire alarm system. The contractor shall be responsible for the accurate placement of all signs to coordinate with the building's fire alarm system.

**Code Information**

Project Name	Colorado Mountain College
Project No.	10000000000000000000
Contract No.	10000000000000000000
Contractor	10000000000000000000
Architect	10000000000000000000
Engineer	10000000000000000000
Inspector	10000000000000000000
City/County	10000000000000000000
State	10000000000000000000
Year	10000000000000000000
Scale	10000000000000000000
Notes	10000000000000000000

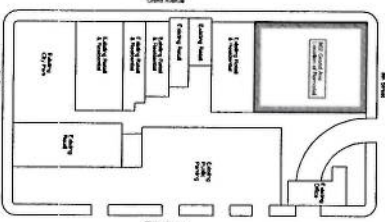

**Key Plan**  
scale: 1/64" = 1'-0"

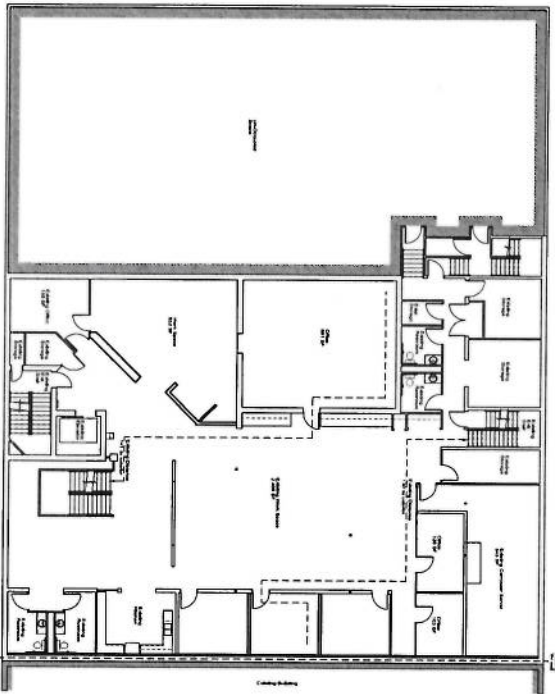

**Code Plan (Basement)**  
scale: 3/32" = 1'-0"

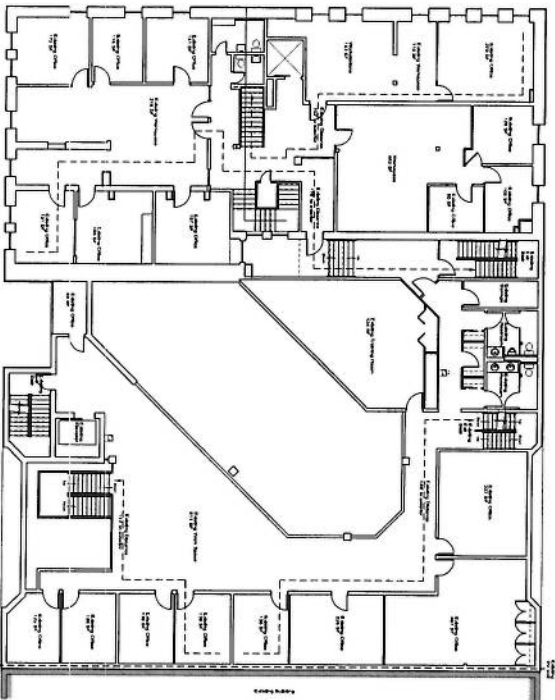

**Code Plan (2nd Level)**  
scale: 3/32" = 1'-0"

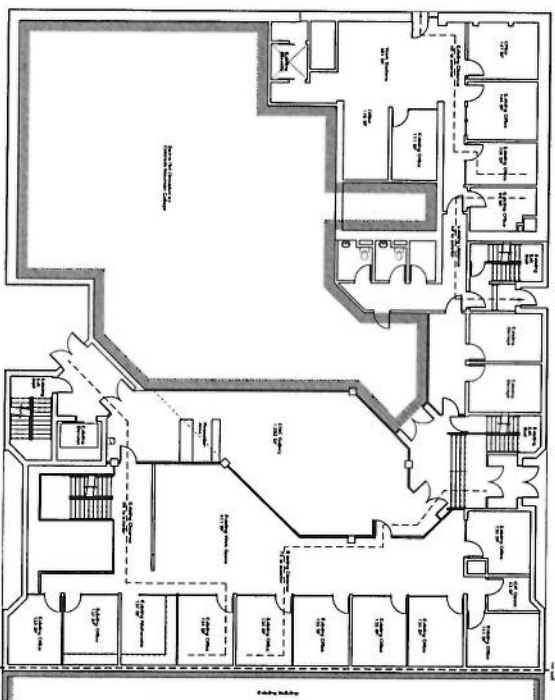

**Code Plan (Main Level)**  
scale: 3/32" = 1'-0"

*1st floor space*

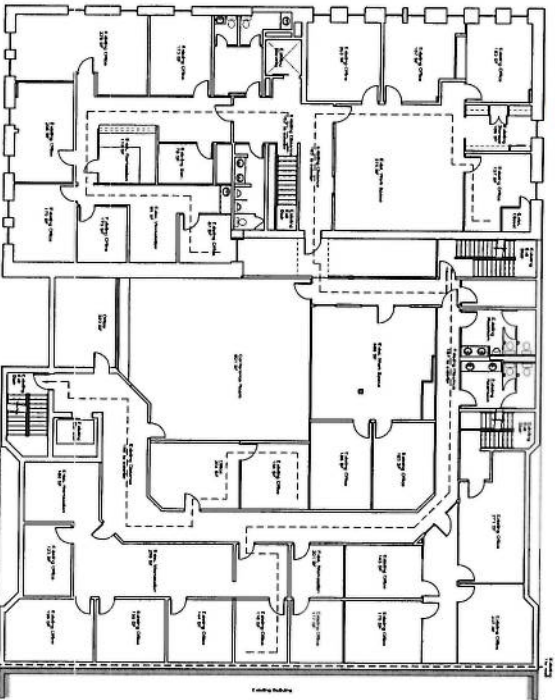

**Code Plan (3rd Level)**  
scale: 3/32" = 1'-0"

**Colorado Mountain College**  
802 Grand Ave  
Glenwood Springs, Colorado 81601



**A1.1**  
Date: 05/15/11  
11/02  
Construction  
Demolition