

Architect

AndersonMasonDale Architects, P.C.
3198 Speer Boulevard
Denver, CO 80211
Telephone: 303-294-9448

Civil Engineer

Sopris Engineering
502 Main Street, Suite A-3
Carbondale, CO 81623
Telephone: 970-704-0311

Landscape Architect

Lime Green Design
900 E. Louisiana Ave, Suite 289
Denver, CO 80210
Telephone: 303-733-7558

Structural Engineer

KL&A Engineers
215 N. 12th Street, Unit E
Carbondale, CO 81623
Telephone: 970-927-5174

MEP Engineer

Cator Ruma and Associates, Co
896 Tabor Street
Lafayette, CO 80401
Telephone: 303-232-6200

AV / IT / Security / Acoustics

K2, LLC
5777 Central Ave, Suite 225
Boulder, CO 80501
Telephone: 303-955-5500

FINISH PLAN LEGEND

	CONTROL JOINTS	SC-1 SEALED CONCRETE		WAF-1 WOOD ATHLETIC FLOORING
	CONTROL JOINTS	PC-1 POLISHED CONCRETE		WAF-2 WOOD ATHLETIC FLOORING
	CT-2 6X12	CT-1 / CT-2 PORCELAIN TILE		RAF-1 RESILIENT ATHLETIC FLOORING (TRACK)
	CT-1 12X12	CT-3 PORCELAIN TILE MOSAIC		RAF-2 RESILIENT ATHLETIC FLOORING (FITNESS)
	RT-1 / RT-2 / RT-3 RESILIENT TILE FLOORING 1/8, 1/8, 1/8 MIXED	CPT-1 CARPET TILE (FIELD)		RAF-3 RESILIENT ATHLETIC FLOORING (WEIGHTS)
	CPT-1 CARPET TILE (FIELD)	CPT-2 CARPET TILE (ACCENT)		RAF-4 RESILIENT ATHLETIC FLOORING (CARDIO)
	CPT-2 CARPET TILE (ACCENT)	CPT-3 CARPET TILE (ACCENT)		PPP-1 PROTECTIVE FLOOR PADDING OVER SEALED CONCRETE
	CPT-3 CARPET TILE (ACCENT)	CPT-4 CARPET TILE (ACCENT)		EFC-1 ENTRANCE FLOOR CARPETING
	CPT-4 CARPET TILE (ACCENT)	CPT-5 CARPET TILE (ACCENT)		PATTERN DIRECTION
	CPT-5 CARPET TILE (ACCENT)			

ACCENT PAINT LEGEND

	PNT-3 ACCENT PAINT
	PNT-4 ACCENT PAINT
	PNT-5 ACCENT PAINT
	PNT-6 ACCENT PAINT
	PNT-7 ACCENT PAINT
	PNT-8 ACCENT PAINT
	PNT-9 ACCENT PAINT

* DASHED LINES INDICATE, ABOVE

GENERAL NOTES

- ALL FLOOR SUBSTRATES TO BE CONCRETE U.O.N.
- REFER TO FINISH SCHEDULE FOR ADDITIONAL INFORMATION.
- EXTEND FLOOR FINISH UNDERNEATH MILLWORK WHERE EXPOSED U.O.N.
- REFER TO REFLECTED CEILING PLANS FOR ADDITIONAL INFORMATION REGARDING CEILING FINISHES.
- REFER TO FLOOR PLANS AND INTERIOR PARTITION TYPE SCHEDULE FOR MORE INFORMATION REGARDING WALL MATERIALS.
- FINISH FLOOR MATERIAL TRANSITIONS TO BE CENTERED UNDER DOOR TYP. U.O.N.
- AT ALL AREAS OF EXPOSED, SEALED CONCRETE FLOORS, TAKE MEASURES TO MINIMIZE SHRINKAGE CRACKING, RE: SPECS.
- ALL FURNITURE IS OF OI. SHOWN FOR REFERENCE ONLY.
- EXTEND FLOORING UNDERNEATH ALL FURNITURE & EQUIPMENT SHOWN.
- PROVIDE RECOMMENDED CONTROL JOINT SPACING IN ALL CONCRETE FLATWORK. RE: PLANS FOR ANY SPECIFIC LOCATIONS.
- ALL EXPOSED STEEL STRUCTURE TO BE PAINTED.
- PROVIDE RUBBER BASE (RB-1) AT ALL GYPSUM WALLBOARD PARTITIONS, U.O.N.
- ALL COUNTERTOPS TO BE SOLID SURFACE U.O.N.
- ALL CABINETS TO HAVE PLASTIC LAMINATE FINISH, U.O.N.

WORK NOTES

- ALLEN
- PROVIDE SEALED CONCRETE SLAB AT MEZZANINE ABOVE
- TRACK STRIPING, INTEGRAL, CONTRASTING FLOOR COLOR.
- RECESS SLAB 9" TO RECEIVE FINISH FLOOR
- SLAB ON GRADE TO ELEVATED SLAB JOINT
- RECESS SLAB 1" TO RECEIVE FINISH FLOOR
- SAP-1 SOUND ABSORBING WALL UNITS (ALTERNATE)
- MIRROR WITH PLYWOOD BACKER (ALTERNATE)
- STAINLESS STEEL CORNER GUARD, FROM BASE UP 48"
- START FIRST FULL CARPET TILE AT THIS LOCATION
- CUSTOM PAINTED GRAPHIC
- 12" THICK PROTECTIVE FLOOR PADDING FOR CLIMBING ACTIVITIES.
- 6" THICK PROTECTIVE FLOOR PADDING FOR CLIMBING ACTIVITIES.

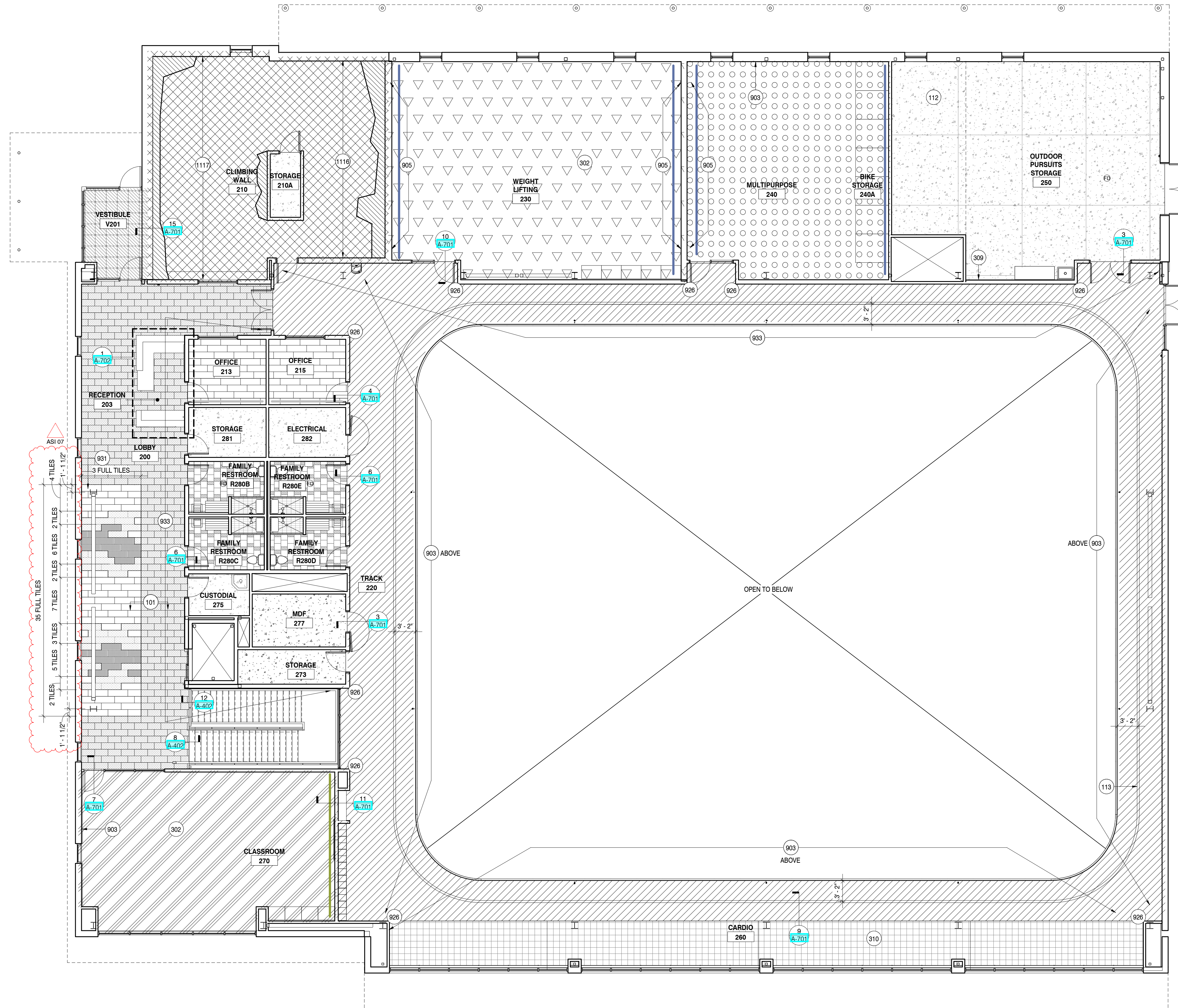

LEVEL TWO FINISH FLOOR PLAN

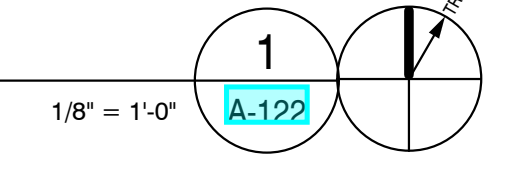

Issue	Date
100% Construction Documents	07/20/2018
ASI 07	12/04/2018

Project Number:	17-061
Drawn By:	CK/DC
Reviewed By:	JZ
Approved By:	JG

LEVEL TWO FINISH FLOOR PLAN

ASI 01 06/13/2018
ASI 07 12/04/2018

12/4/2018 12:15:03 PM