

GENERAL NOTES

1. PAINT COLOR 1 (PNT-1): MATCH FORMER METAL WALL PANEL COLOR USED ON NEW CONSTRUCTION PROJECTS (RAL COLOR #7043).
2. PAINT COLOR 2 (PNT-2): MATCH STUCCO COLOR USED ON STUDENT COMMONS PROJECT (DRYVIT - COLOR #132; MOUNTAIN FOG).
3. PAINT EXISTING MAIN ROOF FASCIA AND SOFFITS PNT-1.
4. PAINT ALL EXPOSED EXTERIOR WALLS PNT-2, UNLESS OTHERWISE NOTED.
5. NO PAINTING TO OCCUR AT WINDOW OR DOOR FRAMES.
6. NO SCOPE OF WORK AT LOWER ROOFS AND ASSOCIATED COLUMNS AND SOFFITS.

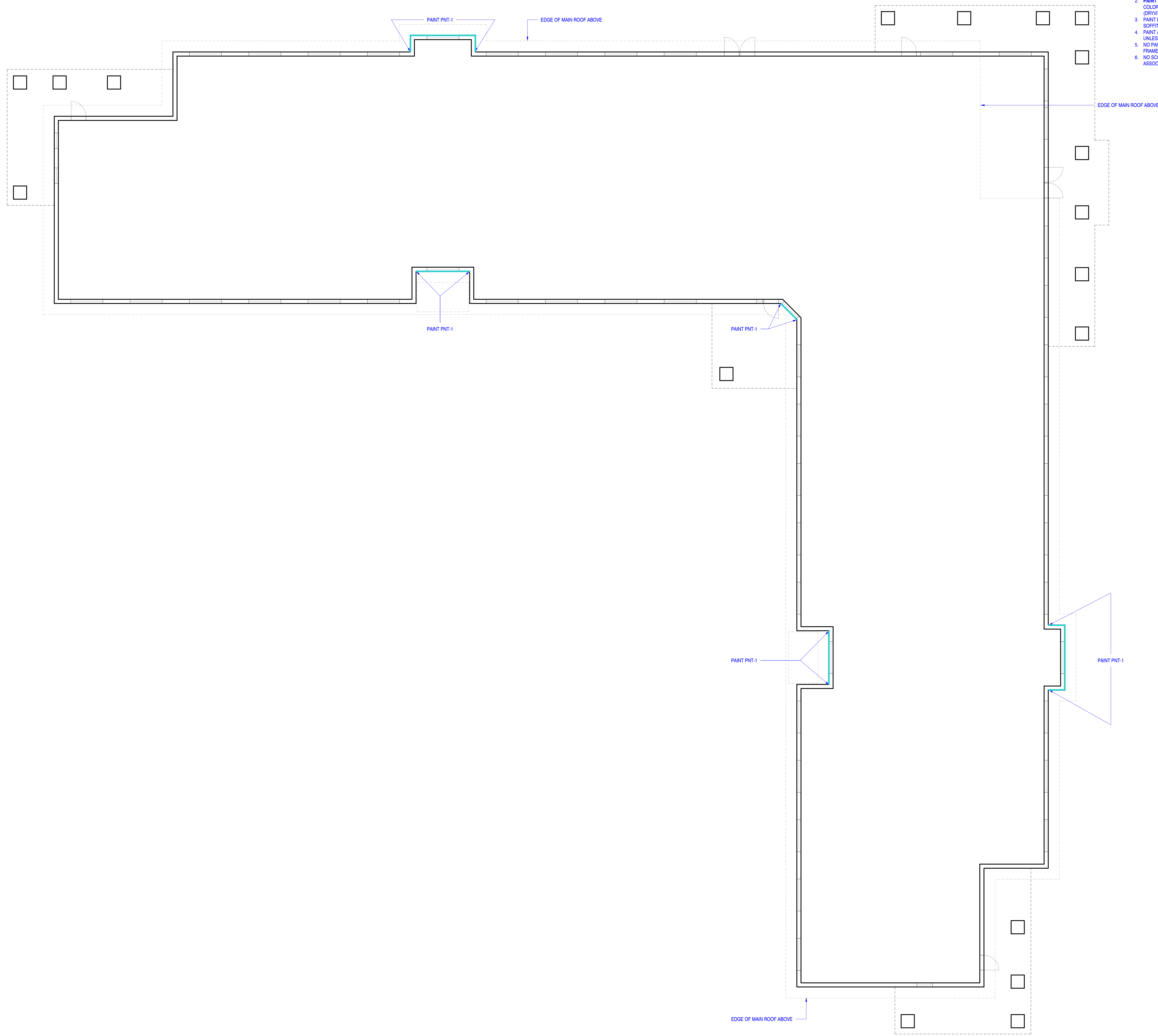

AndersonMasonDale Architects

Sopro Residence Hall
Colorado Mountain College

Spring Valley at Glenwood Springs Campus
 3000 County Road 114
 Glenwood Springs, CO 81601

Architect

AndersonMasonDale Architects, P.C.
 3198 Speer Boulevard
 Denver, CO 80211
 Telephone: 303-294-9448

Project Number: 17-061
 Drawn By: JM
 Reviewed By: JG
 Approved By: JG

FIRST LEVEL FLOOR PLAN

A-101

9/5/2019 10:18:37 AM

FIRST LEVEL FLOOR PLAN

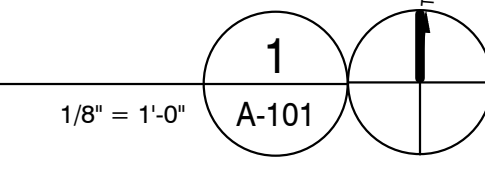
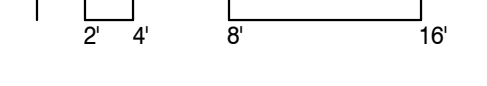

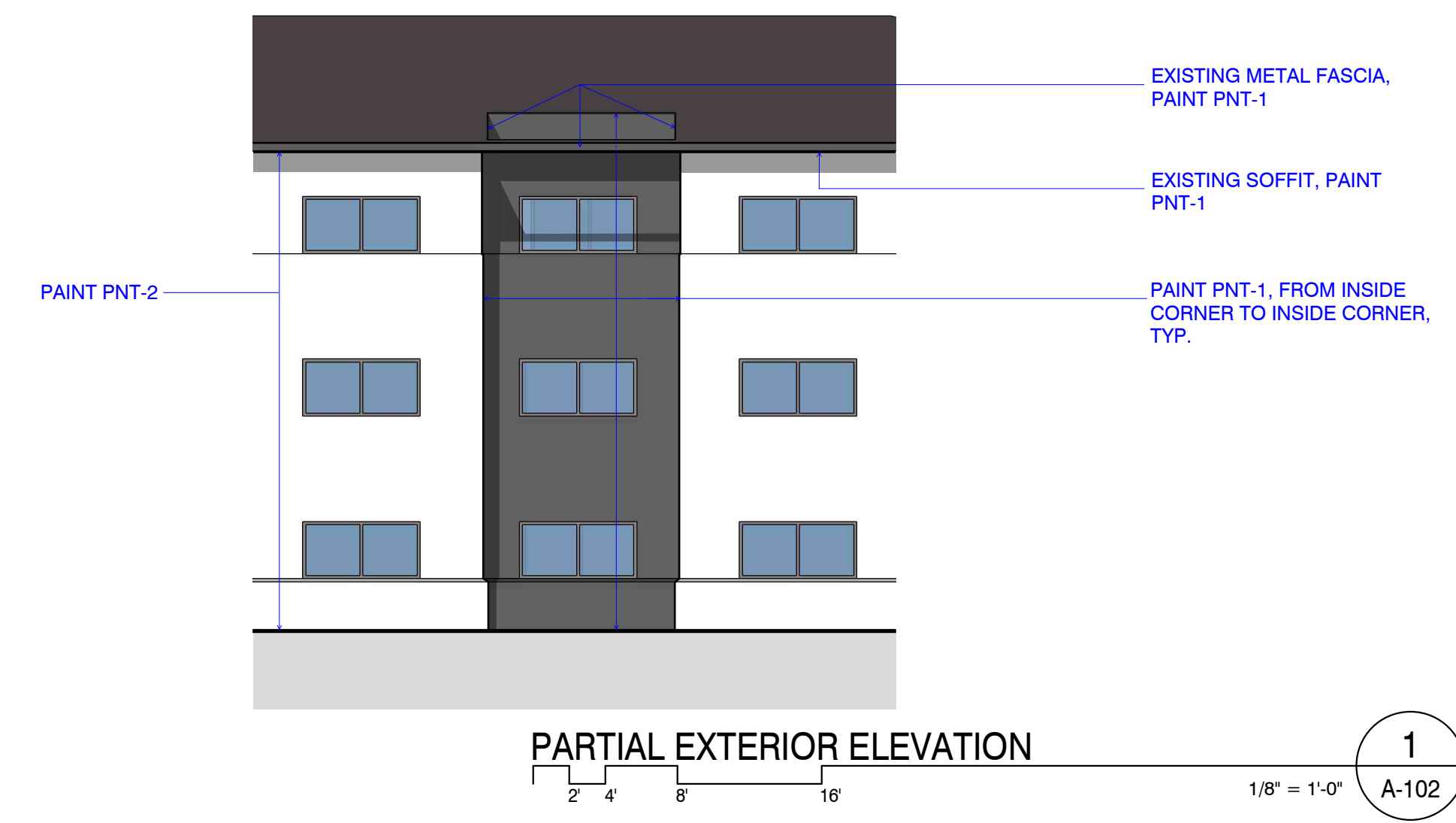

PARTIAL EXTERIOR ELEVATION 1
1/8" = 1'-0" A-102

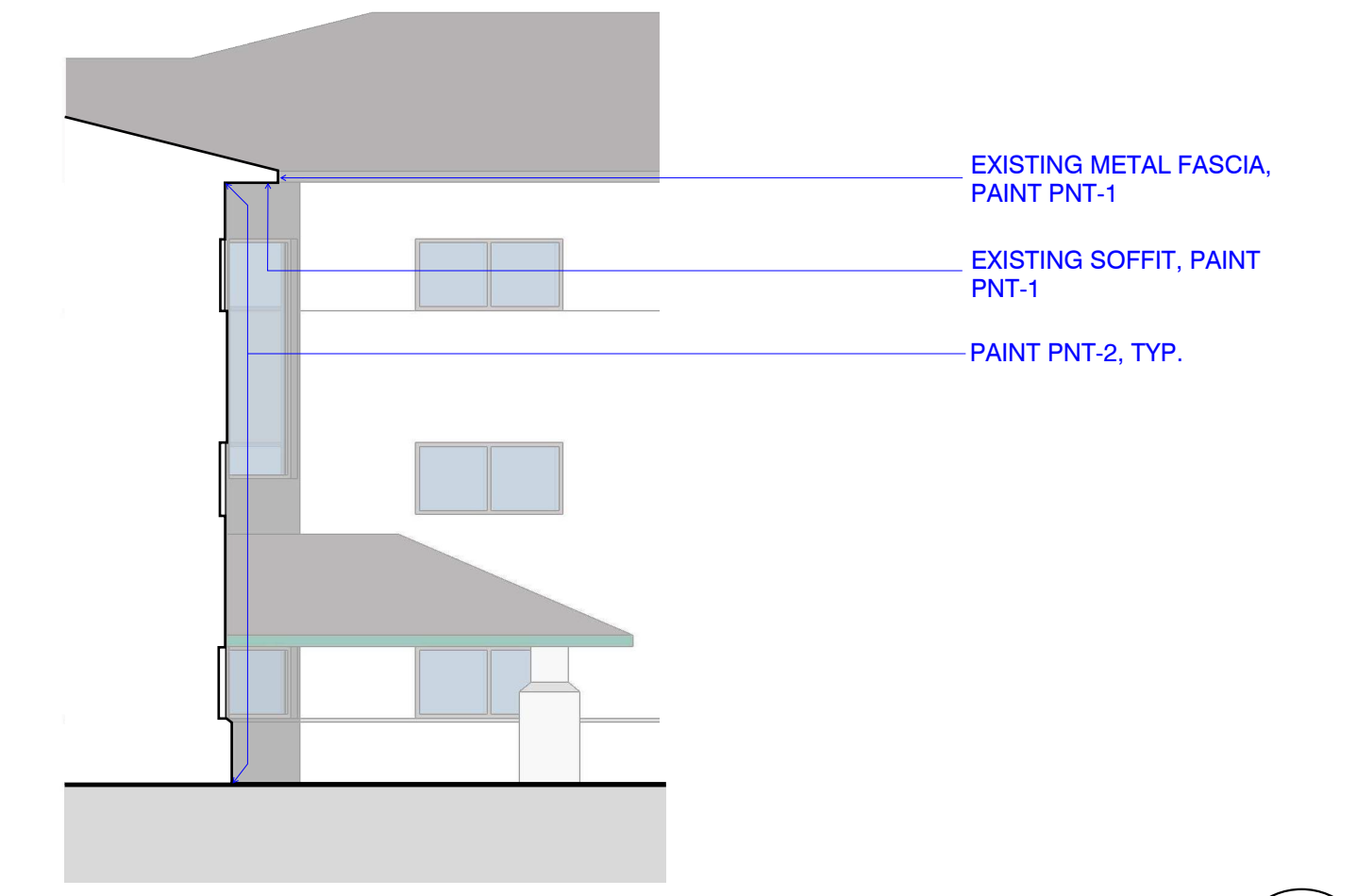

PARTIAL EXTERIOR WALL SECTION 2
1/8" = 1'-0" A-102



AXON - VIEW FROM SOUTHWEST 3
FOR REFERENCE ONLY A-102