



## **RFP #889-20P Edwards Roof Replacement**

---

**Addendum 002  
Issued April 27, 2020**

1. See attached South Side Parapet Heights.
2. Photos can be found at: <https://www.dropbox.com/sh/ano1cnfkef7edq0/AABVXJ6-0BUqXFT2MRf9Z4yKa?dl=0>
3. The attached aerial shows possible locations for the dumpster and where we may need fencing. CMC prefers the fencing and dumpsters be located on the north or west side so they don't hinder the sidewalk on the east side which is needed for ADA parking.
4. Mule-Hide Products white on black EDPM, matching or exceeding all specified characteristics, is an approved equal.
5. Contractors shall assume roof slope obtained structurally.

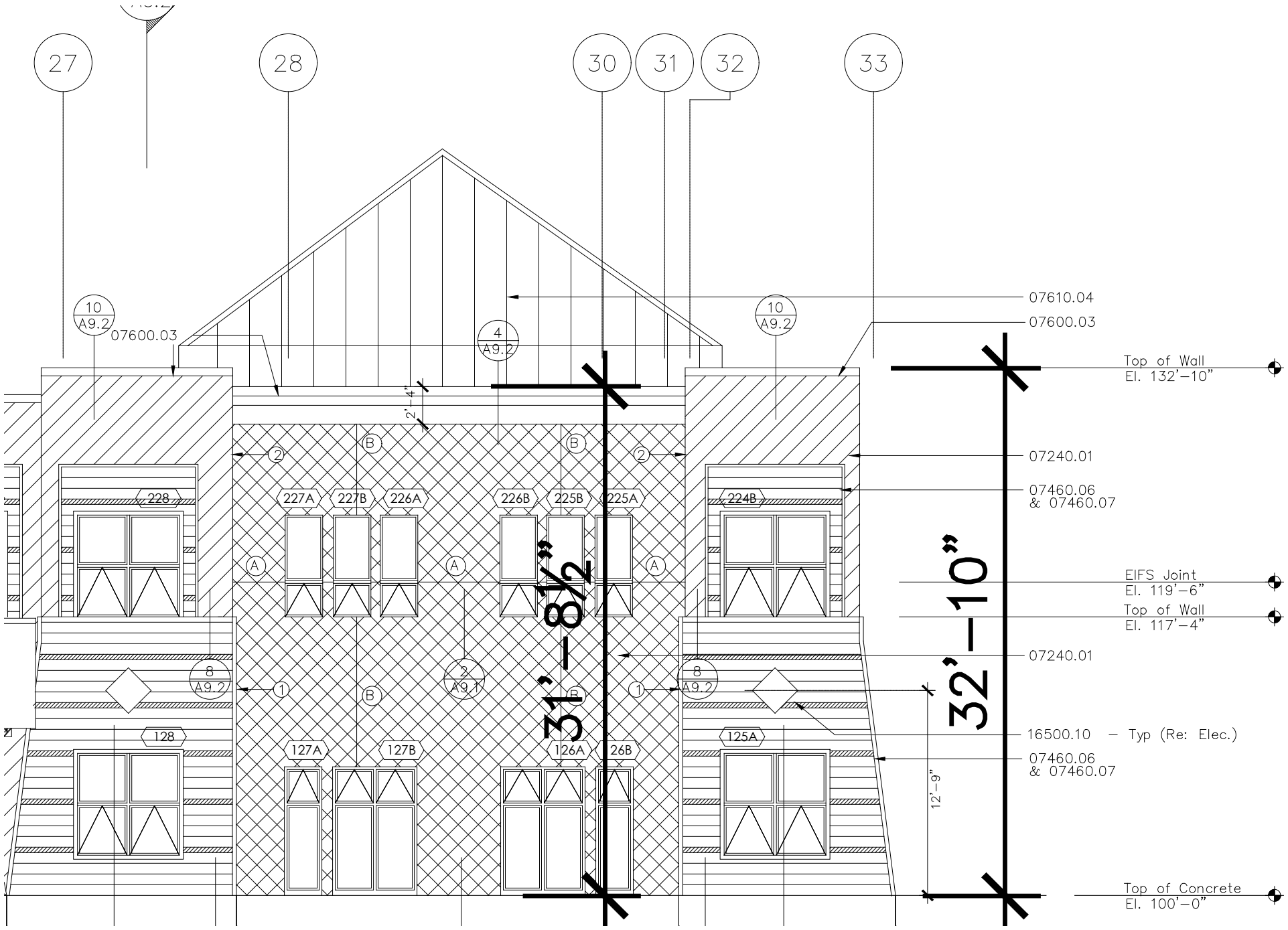

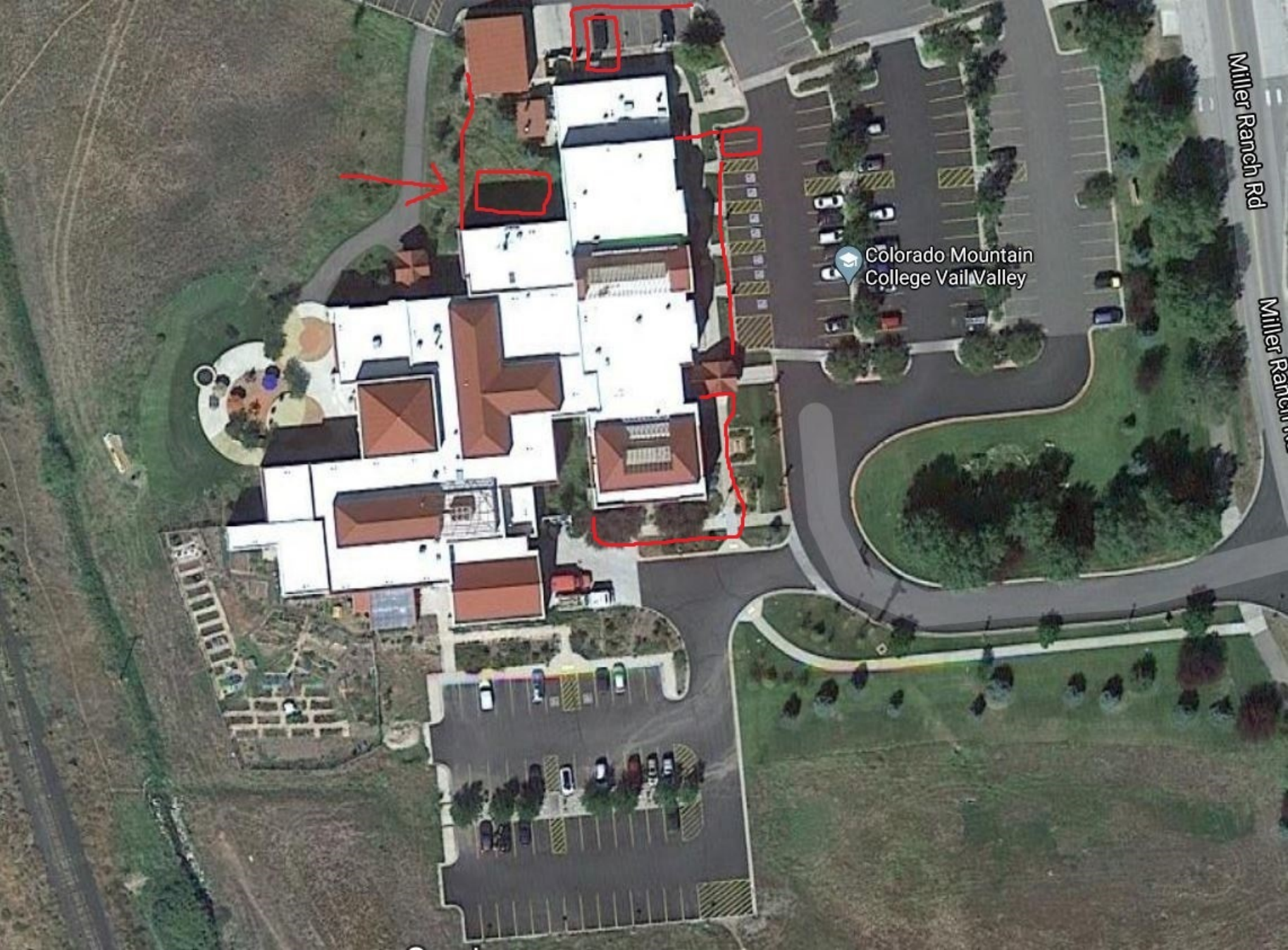

Colorado Mountain College Vail Valley

Miller Ranch Rd

Miller Ranch Rd